Suppliers – Thank You for Your Involvement

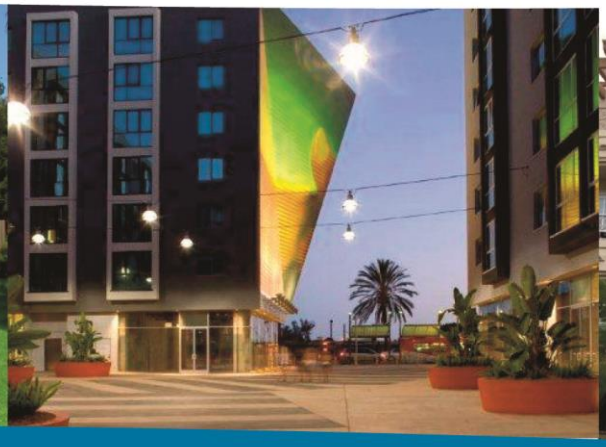

Your Support is Critical to Our Success

The Association of Greater Los Angeles (AAGLA) is part of the NAA Network— Local, State, and National Associations Working on Your Behalf

AAGLA MEMBERSHIP AUTOMATICALLY GIVES YOU NAA MEMBERSHIP—*AT NO EXTRA CHARGE*

AAGLA is the local affiliate of the California Rental Housing Association (CalRHA) and the National Apartment Association (NAA). CalRHA represents over 18,000 members totaling more than 419,000 units, which is made up of small, medium and large rental housing owners throughout the entire State of California. As a federation of nearly 170 state and local affiliates, NAA encompasses over 69,000 members representing more than 8.1 million apartment homes throughout the United States and Canada.

ACCESS TO KEY DECISION MAKERS

AAGLA membership provides you access to the decision makers who make the spending decisions for their properties and companies. AAGLA has meetings that draw many multifamily housing industry professionals

COMPETITIVE ADVANTAGE

Your membership brings tremendous value by providing you an edge to compete in this industry. Many of these owners and property management companies will only do business with AAGLA supplier members. Be sure you don't let your competition have an edge on you.

SPONSORSHIP OPPORTUNITIES

AAGLA offers many opportunities to sponsor industry events that will increase your visibility and exposure.

AAGLA Contacts
Art Nasta: 213-384-4131 Ext. 704
Sari Stern: 818-259-8244
Mona Begum (213)384-4131 Ext. 304

STATE (CalRHA) BENEFIT

Strong Advocacy in support of the rental housing industry in California.

NAA BENEFITS INCLUDE

- NAA Government Affairs – Protecting the industry through local, state and national advocacy initiatives and grassroots mobilization
- NAA Education Institute – Skill development that maximizes NOI
- Meetings & Expositions – Network, get educated & learn about the new products and services all that increase your NOI
- Industry Resources – National award-winning monthly magazine, newsletters and website, and knowledge-sharing through social media
- The NAA Open Door Program – An exclusive NAA member benefit and not an endorsed product program. Participants in the program are reputable businesses that offer valuable services and competitive prices to our members.

"Joining NAA has been a very good decision. Anti-business legislation costs our industry tens of thousands of dollars each year. As a result of NAA's proactive legislative efforts, owners such as myself realized savings from potentially negative laws and excessive legislation of more than $85 per apartment last year. I own and manage 1,500 units, and as a result of NAA's support, the savings to me and my clients was over $127,000 dollars. Join today and become a part of this amazing network."

-Don Werner, Owner